VISIT…

LANZAROTE Caliente.COM

fallen embers

Words and Music by
Enya, Nicky Ryan and Roma Ryan

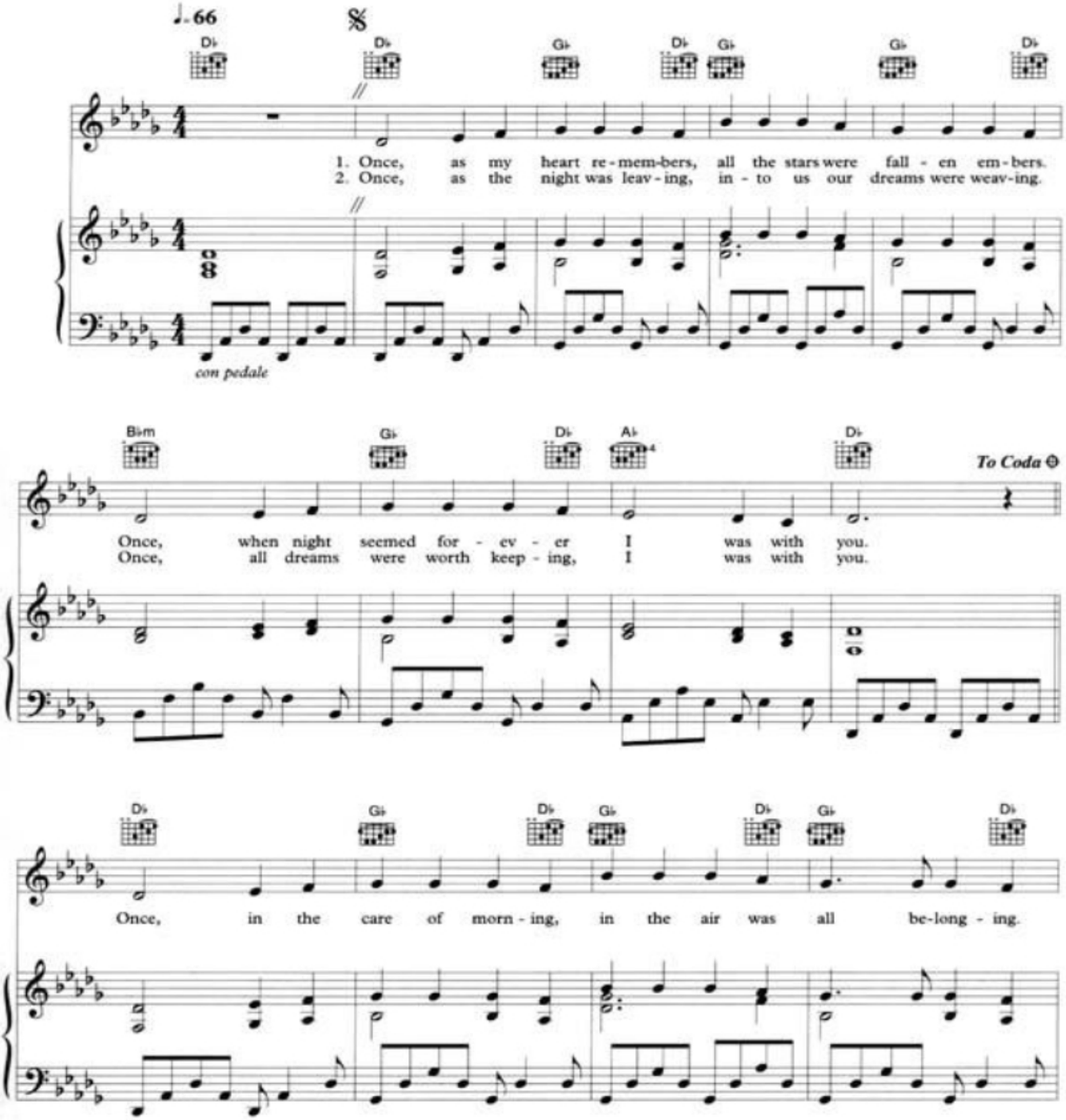

© 2000 EMI Music Publishing Ltd, London WC2H 0QY

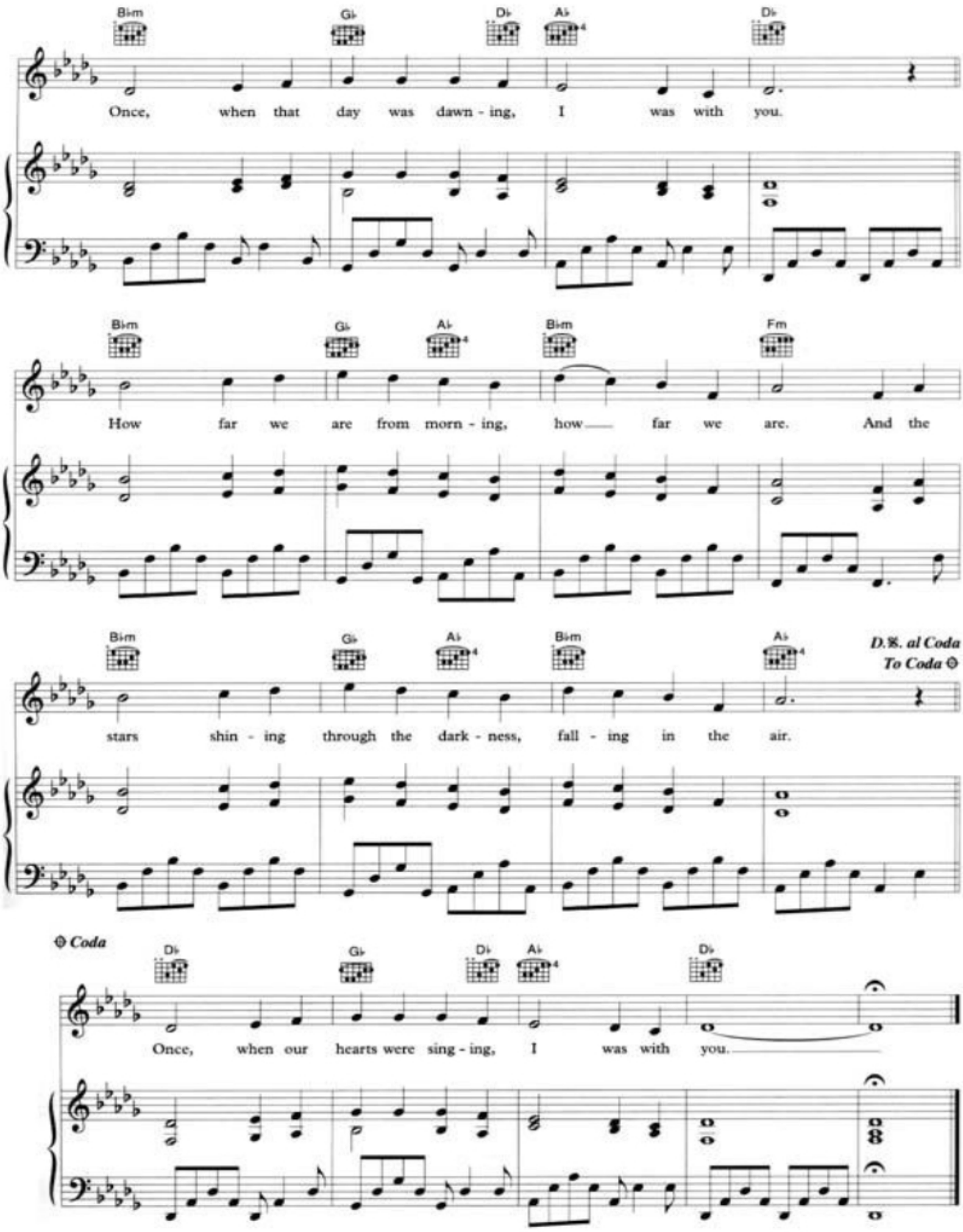
B♭m
G♭
D♭
A♭
D♭
Once, when that day was dawn - ing, I was with you.
B♭m
G♭
A♭
B♭m
Fm
How far we are from morn - ing, how far we are. And the
B♭m
G♭
A♭
B♭m
A♭
D.S. al Coda
To Coda
stars shin - ing through the dark - ness, fall - ing in the air.
Coda
D♭
G♭
D♭
A♭
D♭
Once, when our hearts were sing - ing, I was with you.